The Nativity of the Lord: Vigil Mass

Gospel Acclamation

RESPONSE

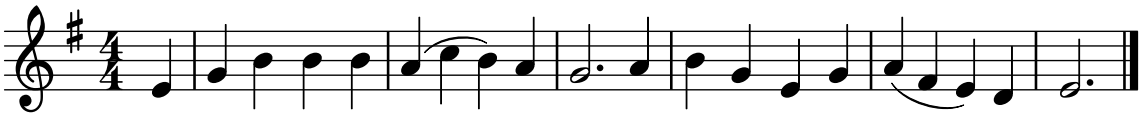

℟. Al - le - lu - ia, al - le - lu - ia, al - le - lu - ia, al - le - lu - ia!

VERSICLE **Psalm Tone: A**

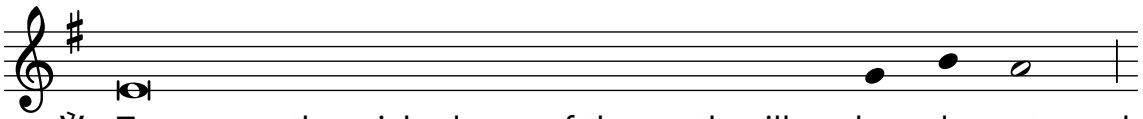

℣. Tomorrow the wickedness of the earth will be de - stroyed:

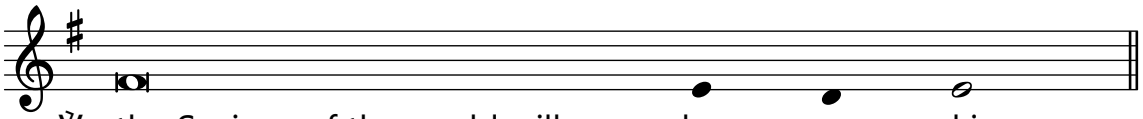

℣. the Saviour of the world will be our king.

Versicle text: "Lectionary for Mass", © 1969, 1981, ICEL. All rights reserved.
Response music: VENI EMMANUEL; Chant, Mode I; "Processionale", French, 15th cent.; adapt. by Thomas Helmore, 1811-1890.
Psalm tone: www.liturgyshare.org; © 2022. All rights reserved. Used under a Creative Commons Attribution-Noncommercial 4.0 International License.